

# Road Safety Statistics

June 2024



# Road Safety Statistics

June 2024

## Table of contents

<b>Notes about the data in this report</b> .....	<b>3</b>
<b>1. Status Report</b> .....	<b>4</b>
1.1 Lives lost on Victorian Roads .....	4
1.2 Injured claimants who were admitted to hospital within 7 days of accident.....	5
<b>2. Lives Lost: Rolling 12 months</b> .....	<b>6</b>
2.1 Lives Lost: 12 months to 30 <sup>th</sup> June.....	7
<b>3. Injured claimants admitted to hospital within 7 days of the accident with a hospital stay of more than 14 days</b> .....	<b>8</b>
3.1 By local government area.....	9
<b>4. Injured claimants admitted to hospital within 7 days of accident</b> .....	<b>10</b>
4.1 By local government area.....	11
<b>5. Lives Lost by Week (2019 to 2024)</b> .....	<b>12</b>
<b>6. Mobile Safety Camera Data</b> .....	<b>14</b>
6.1 Speed Infringements Issued from Mobile Cameras (monthly totals).....	14
6.2 Excessive Speed Infringements (ESI) Issued from Mobile Cameras (monthly totals) .....	14
<b>7. The National Picture – Interstate Comparison</b> .....	<b>15</b>
7.1 Lives lost (12 months to June).....	15
7.2 Lives lost per 10,000 registered vehicles and per 100,000 population (12 months to June).....	15
<b>8. International Road Safety Comparison</b> .....	<b>16</b>
8.1 Lives lost rate per 100,000 population selected OECD Countries .....	16
8.2 Lives lost rate per 100 million vehicle kilometres travelled (VKT) .....	16
8.3 Lives lost rate per 10,000 registered vehicles .....	16
<b>9. Lives lost rate per 100,000 population - OECD countries, 2022</b> .....	<b>17</b>
<b>10. Useful websites</b> .....	<b>18</b>
<b>11. Graphs of Lives Lost and Hospitalised Claims</b> .....	<b>19</b>
<b>12. Victorian monthly lives lost since 1951</b> .....	<b>21</b>



# Road Safety Statistics

June 2024

## Notes about the data in this report

- All data provided in this report is the data most recently available at time of production. Fatality data updated to the end of report month. A 6-month lag applies to hospitalised TAC claims data.
- Reporting of the hospitalised claims data is based on the claim acceptance date and excludes rejected claims and those involving interstate crashes.
- Reported data will have one extra day of exposure for leap years.
- Data is subject to revision as additional information about known accidents/claims is received, and as new accident/claim reports are received and processed.
- Crash locations for acute hospitalised claims are assigned to Local Government Areas based on the crash postcode recorded by Victoria Police. Crash locations for fatal crashes are coded exactly to a Local Government Area assigned by Victoria Police.
- Claimants refers to people injured in transport accidents who have an accepted claim with the TAC.
- Hospitalisation refers to all hospital admission that occurred within 7 days of accident.

## Report prepared by:

Road Safety Division, Transport Accident Commission.

# Road Safety Statistics

June 2024

## 1. Status Report

In the 12-month period from 1<sup>st</sup> July 2023 to 30<sup>th</sup> June 2024, 289 people lost their lives, compared to 266 lives lost during the previous 12-month period from July 2022 to the end of June 2023. This represents 23 more lives lost.

### 1.1 Lives lost on Victorian Roads

Category	2024	2023	2022	2024 v 2023	2024 v 2022	5 Year Average
<b>Lives Lost (Rolling 12 Month Total)</b>						
Lives Lost (to June)	289	266	246	+23	+43	247
per 10,000 vehicles	0.53	0.50	0.47	+0.03	+0.06	0.47
per 100,000 population	4.18	3.96	3.74	+0.22	+0.44	3.71
<b>Crashes (Rolling 12 Month Total)</b>						
Fatal crashes (to June)	267	247	229	+20	+38	230
per 10,000 vehicles	0.49	0.46	0.43	+0.03	+0.06	0.44
per 100,000 population	3.86	3.68	3.48	+0.18	+0.38	3.45

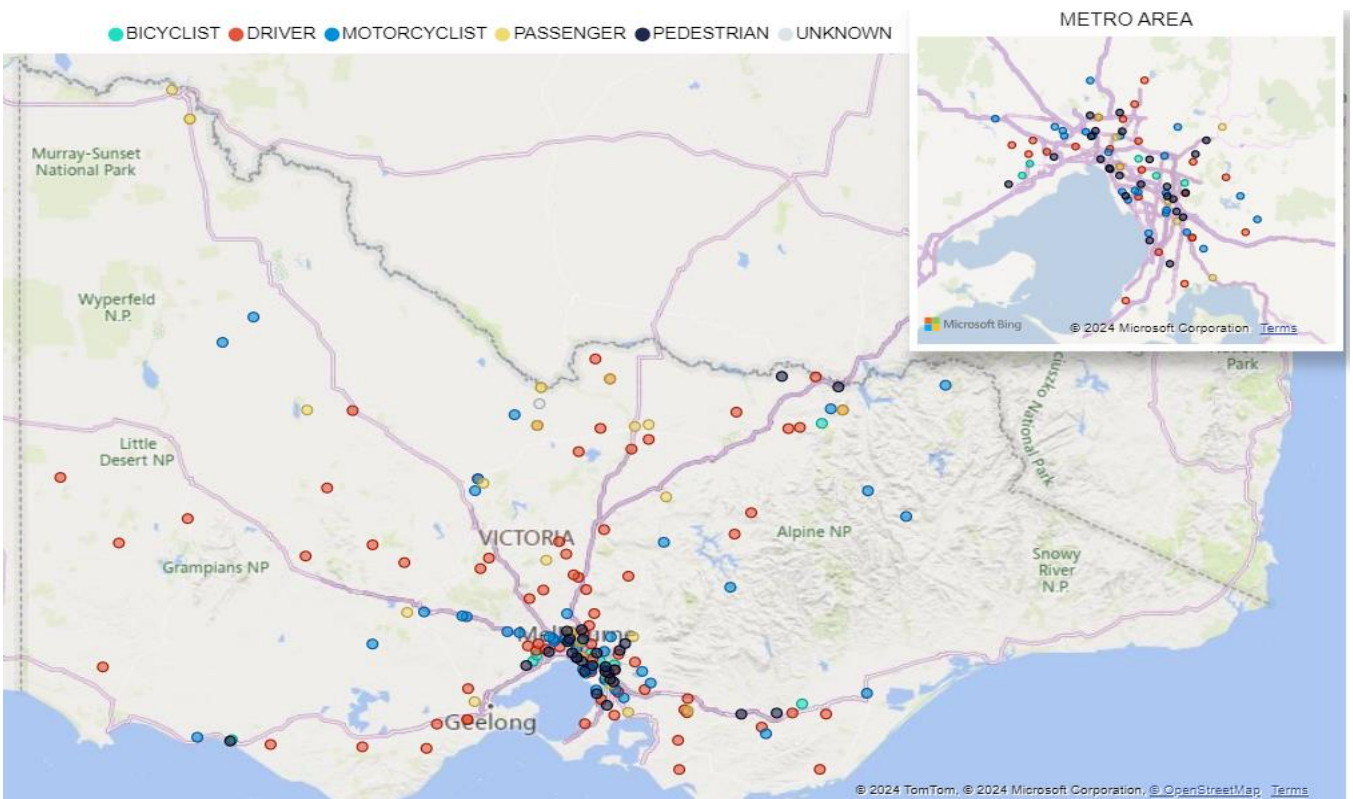

Victoria – Lives Lost, 12 months to June 2024

# Road Safety Statistics

June 2024

## 1.2 Injured claimants who were admitted to hospital within 7 days of accident.

Rolling 12 months to 31<sup>st</sup> December (claim acceptance date)

Category	2023	2022	2021	2023 v 2022		2023 v 2022		5 Year Average
<b>Claims involving an acute hospitalisation over 14 days (Rolling 12 Month Total)</b>								
Claims (to December)	655	605	644	+50	(+8%)	+11	(+2%)	680
per 10,000 vehicles	1.21	1.14	1.23	+0.07	(+6%)	0.0	(-2%)	1.36
per 100,000 population	9.61	9.14	9.84	+0.47	(+5%)	-0.2	(-2%)	10.67
<b>All claims involving an acute hospitalisation (Rolling 12 Month Total)</b>								
Claims (to December)	5,473	5,289	5,792	+184	(+3%)	-319	(-6%)	6,010
per 10,000 vehicles	10.13	9.96	11.10	+0.17	(+2%)	-1.0	(-9%)	12.12
per 100,000 population	80.34	79.93	88.45	+0.41	(+1%)	-8.1	(-9%)	94.69

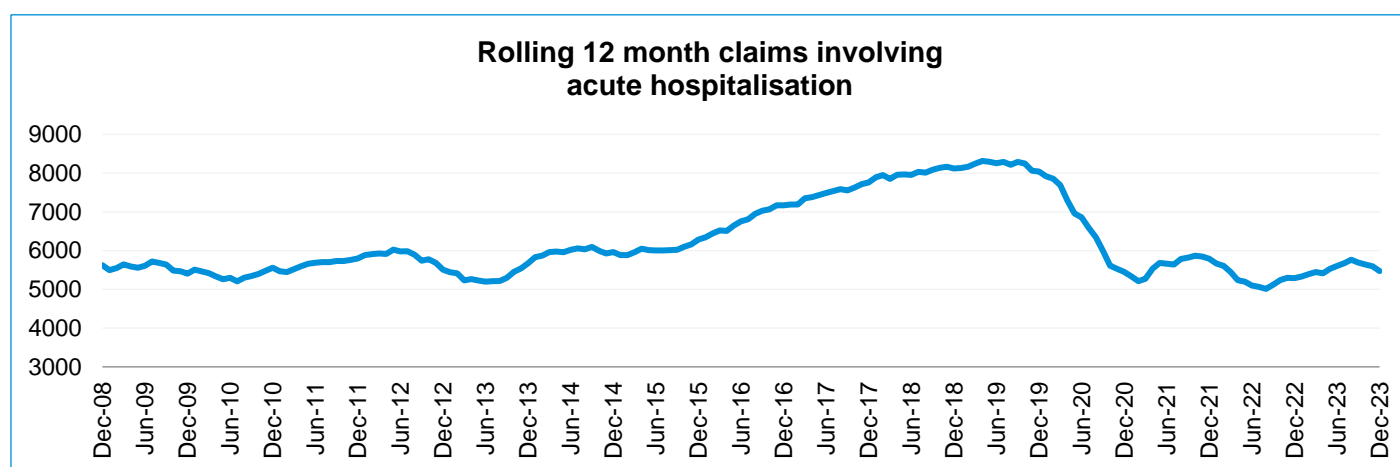
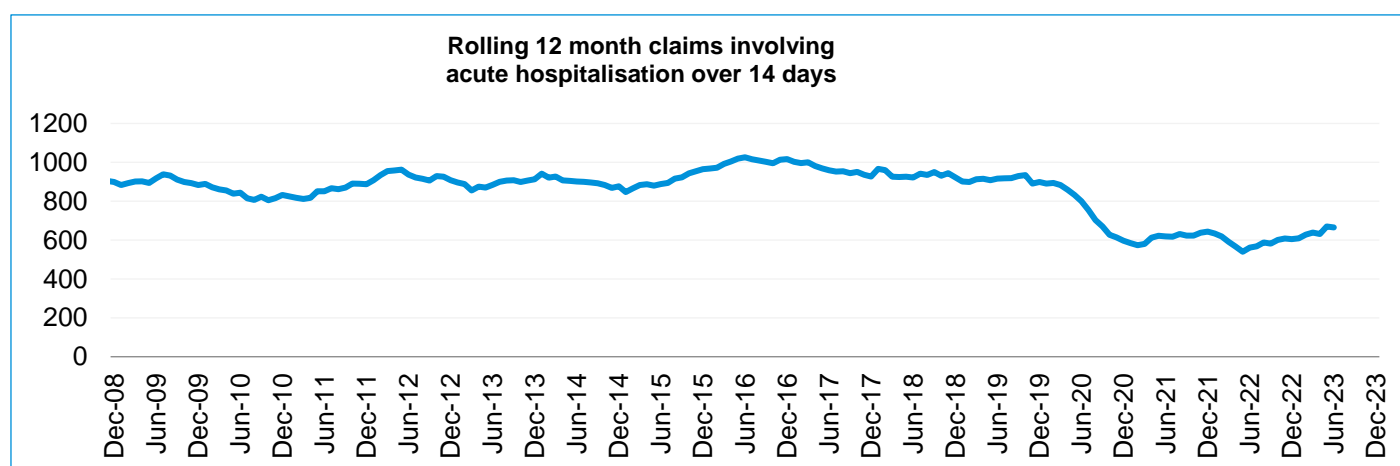

# Road Safety Statistics

June 2024

## 2. Lives Lost: Rolling 12 months.

12 months to 30<sup>th</sup> June

Category		2024	2023	2012	2024 v 2023	2024 v 2022	5 Year Average
<b>Overview</b>	Lives Lost	289	266	246	+23	+43	247
	Fatal Crashes	267	247	229	+20	+38	230
<b>Sex</b>	Female	80	79	68	+1	+12	68
	Male	208	186	178	+22	+30	179
<b>Road user</b>	Bicyclist	8	11	14	-3	-6	11
	Driver	117	117	106	0	+11	111
	Motorcyclist	67	52	45	+15	+22	47
	Passenger	41	51	42	-10	-1	39
	Pedestrian	56	35	37	+21	+19	39
<b>Location</b>	Melbourne	125	120	112	+5	+13	110
	Rural Victoria	164	146	134	+18	+30	137
<b>Age group</b>	0-4	3	3	3	0	0	3
	5-15	10	6	6	+4	+4	5
	16-17	5	4	9	+1	-4	5
	18-20	22	21	23	+1	-1	18
	21-25	18	29	18	-11	0	23
	26-29	20	24	18	-4	+2	21
	30-39	42	41	29	+1	+13	37
	40-49	36	30	30	+6	+6	29
	50-59	41	31	27	+10	+14	29
	60-69	32	27	37	+5	-5	30
<b>Accident Type - Intersection</b>	70+	60	50	44	10	16	46
	Adjacent direction	37	42	23	-5	+14	30
	Opposing direction	15	11	9	+4	+6	11
<b>Accident Type - Mid-block/other</b>	Head on	35	32	29	+3	+6	29
	Same direction	19	21	29	-2	-10	22
	Manoeuvre/o'taking	13	13	10	0	+3	12
	On path	3	8	4	-5	-1	5
	Single vehicle	112	102	100	+10	+12	96
	Other (incl peds)	55	37	42	+18	+13	42

# Road Safety Statistics

June 2024

## 2.1 Lives Lost: 12 months to 30<sup>th</sup> June

Category	2024	2023	2022	5 Year Average	Category	2024	2023	2022	5 Year Average
<b>Local Government Area</b>					<b>Local Government Area</b>				
ALPINE	1	1	2	1	MANSFIELD	8	1	1	1
ARARAT	1	0	1	1	MARIBYRNONG	2	2	0	1
BALLARAT	2	1	4	2	MAROONDAH	3	2	2	2
BANYULE	1	3	2	2	MELBOURNE	2	3	7	3
BASS COAST	5	5	0	2	MELTON	5	2	7	3
BAW BAW	6	5	5	4	MERRI-BEK	1	4	3	2
BAYSIDE	1	0	0	0	MILDURA	5	2	4	3
BENALLA	2	1	2	1	MITCHELL	8	5	5	4
BOROONDARA	2	2	0	3	MOIRA	4	13	5	5
BRIMBANK	5	10	9	6	MONASH	6	7	2	5
BULOKE	3	1	1	1	MOONEE VALLEY	3	4	2	2
CAMPASPE	6	7	7	4	MOORABOOL	5	2	2	3
CARDINIA	5	2	6	5	MORNINGTON PENINSULA	5	4	5	7
CASEY	13	14	12	8	MOUNT ALEXANDER	0	1	1	3
CENTRAL GOLDFIELDS	0	1	0	1	MOYNE	3	3	3	2
COLAC-OTWAY	1	3	4	3	MURRINDINDI	4	5	5	3
CORANGAMITE	1	5	4	4	NILLUMBIK	3	0	2	1
DAREBIN	1	3	1	3	NORTHERN GRAMPIANS	2	2	7	3
EAST GIPPSLAND	4	2	2	3	PORT PHILLIP	2	2	3	2
FRANKSTON	4	5	2	4	PYRENEES	1	2	0	2
GANNAWARRA	1	2	0	1	QUEENSCLIFFE	0	0	0	0
GLEN EIRA	3	2	3	2	SOUTH GIPPSLAND	2	5	4	4
GLENELG	3	1	1	2	SOUTHERN GRAMPIANS	0	6	1	2
GOLDEN PLAINS	1	3	2	3	STONNINGTON	3	0	1	1
GREATER BENDIGO	8	3	7	5	STRATHBOGIE	5	4	4	2
GREATER DANDENONG	9	1	4	3	SURF COAST	4	0	1	1
GREATER GEELONG	5	11	10	10	SWAN HILL	3	0	1	1
GREATER SHEPPARTON	10	12	2	6	TOWONG	2	2	2	2
HEPBURN	9	0	3	2	WANGARATTA	5	3	5	2
HINDMARSH	0	0	0	0	WARRNAMBOOL	1	1	2	2
HOBSONS BAY	2	4	3	2	WELLINGTON	4	6	6	4
HORSHAM	1	1	4	3	WEST WIMMERA	1	2	0	2
HUME	5	4	8	5	WHITEHORSE	3	2	2	1
INDIGO	7	1	2	2	WHITTLESEA	3	8	7	5
KINGSTON	6	0	2	2	WODONGA	1	2	2	1
KNOX	4	3	1	2	WYNDHAM	9	9	7	6
LATROBE	7	6	5	4	YARRA	3	4	4	2
LODDON	2	2	2	2	YARRA RANGES	8	11	4	7
MACEDON RANGES	5	3	3	3	YARRIAMBICK	4	2	0	1
MANNINGHAM	3	3	1	1					

# Road Safety Statistics

June 2024

## 3. Injured claimants admitted to hospital within 7 days of the accident with a hospital stay of more than 14 days.

12 months to 31<sup>st</sup> December

Category		2023	2022	2021	2023 v 2022		2023 v 2021		5 Year Average
					Number	Per cent	Number	Per cent	
Overview	Claims	655	605	644	+50	8%	11	2%	680
Sex	Female	254	214	237	+40	19%	17	7%	256
	Male	398	390	407	+8	2%	-9	-2%	423
Road user	Bicyclist	28	32	32	-4	-13%	-4	-13%	31
	Driver	234	228	243	+6	3%	-9	-4%	260
	Motorcyclist	155	124	133	+31	25%	22	17%	145
	Passenger	67	65	91	+2	3%	-24	-26%	84
	Pedestrian	151	145	131	+6	4%	20	15%	144
	Train/Tram	3	5	8	-2	-40%	-5	-63%	5
	Location	Melbourne	399	371	368	+28	8%	31	8%
	Rural Victoria	238	210	246	+28	13%	-8	-3%	248
Age group	0-4	0	1	3	-1	-100%	-3	-100%	2
	5-15	13	9	10	+4	44%	3	30%	11
	16-17	9	11	14	-2	-18%	-5	-36%	12
	18-20	34	25	35	+9	36%	-1	-3%	34
	21-25	54	43	52	+11	26%	2	4%	54
	26-29	37	30	47	+7	23%	-10	-21%	40
	30-39	72	91	83	-19	-21%	-11	-13%	86
	40-49	81	75	64	+6	8%	17	27%	78
	50-59	97	70	84	+27	39%	13	15%	87
	60-69	74	74	91	0	0%	-17	-19%	90
	70+	184	176	161	+8	5%	23	14%	186
Accident Type - Intersection	Adjacent direction	96	62	68	+34	55%	28	41%	72
	Opposing direction	31	48	45	-17	-35%	-14	-31%	41
Accident Type - Mid-block/other	Head on	61	48	35	+13	27%	26	74%	52
	Same direction	61	45	48	+16	36%	13	27%	55
	Manoeuvre/o'taking	36	41	40	-5	-12%	-4	-10%	40
	On path	21	26	31	-5	-19%	-10	-32%	27
	Single vehicle	155	146	195	+9	6%	-40	-21%	188
	Other (incl peds)	194	189	182	+5	3%	12	7%	205



# Road Safety Statistics

June 2024

## 3.1 By local government area.

12 months to 31<sup>st</sup> December

Category	2023	2022	2021	5 Year Average	Category	2023	2022	2021	5 Year Average
<b>Local Government Area</b>					<b>Local Government Area</b>				
ALPINE	3	4	6	5	MANSFIELD	2	4	4	4
ARARAT	0	4	0	2	MARIBYRNONG	8	11	7	7
BALLARAT	17	10	14	11	MAROONDAH	3	4	8	7
BANYULE	4	11	7	6	MELBOURNE	17	18	23	17
BASS COAST	11	7	7	5	MELTON	12	12	6	6
BAW BAW	4	6	6	5	MERRI-BEK	18	13	16	14
BAYSIDE	4	7	4	5	MILDURA	3	2	8	4
BENALLA	2	6	1	2	MITCHELL	11	6	7	7
BOROONDARA	9	5	12	8	MOIRA	11	5	7	5
BRIMBANK	17	17	22	14	MONASH	24	15	13	12
BULOKE	3	1	0	1	MOONEE VALLEY	8	15	13	10
CAMPASPE	5	5	6	6	MOORABOOL	5	9	7	6
CARDINIA	13	12	16	11	MORNINGTON PENINSULA	11	15	12	14
CASEY	14	26	16	19	MOUNT ALEXANDER	2	5	9	4
CENTRAL GOLDFIELDS	2	2	4	3	MOYNE	4	1	1	3
COLAC-OTWAY	3	5	8	4	MURRINDINDI	4	4	1	4
CORANGAMITE	5	3	3	2	NILLUMBIK	5	4	4	6
DAREBIN	14	14	14	12	NORTHERN GRAMPIANS	3	2	2	2
EAST GIPPSLAND	20	6	5	7	PORT PHILLIP	9	7	13	9
FRANKSTON	8	8	5	6	PYRENEES	0	0	2	1
GANNAWARRA	2	1	3	2	QUEENSCLIFFE	0	0	0	1
GLEN EIRA	4	2	6	7	SOUTH GIPPSLAND	6	4	5	4
GLENELG	4	4	1	2	SOUTHERN GRAMPIANS	2	0	2	2
GOLDEN PLAINS	2	4	5	4	STONNINGTON	9	15	9	8
GREATER BENDIGO	17	12	14	13	STRATHBOGIE	4	2	4	3
GREATER DANDENONG	25	10	23	15	SURF COAST	4	3	3	3
GREATER GEELONG	19	27	24	23	SWAN HILL	1	0	3	3
GREATER SHEPPARTON	9	8	23	9	TOWONG	3	2	1	2
HEPBURN	6	3	5	3	WANGARATTA	2	1	1	2
HINDMARSH	1	0	0	1	WARRNAMBOOL	2	5	3	3
HOBSONS BAY	8	6	6	5	WELLINGTON	6	5	12	7
HORSHAM	4	4	3	3	WEST WIMMERA	2	0	0	0
HUME	15	21	14	16	WHITEHORSE	19	18	5	14
INDIGO	3	3	6	3	WHITTLESEA	24	22	14	16
KINGSTON	14	11	11	10	WODONGA	5	6	1	3
KNOX	13	12	17	14	WYNDHAM	21	15	23	15
LATROBE	7	6	15	8	YARRA	10	4	8	7
LODDON	1	4	1	2	YARRA RANGES	25	15	13	16
MACEDON RANGES	4	8	2	6	YARRIAMIACK	2	1	1	1
MANNINGHAM	14	6	8	7					

# Road Safety Statistics

June 2024

## 4. Injured claimants admitted to hospital within 7 days of accident.

12 months to 31<sup>st</sup> December 2023

Category		2023	2022	2021	2023 v 2022		2023 v 2021		5 Year Average
					Number	Per cent	Number	Per cent	
Overview	Claims	5,473	5,289	5,792	+184	3%	-319	-6%	6,010
Sex	Female	2,204	2,220	2,408	-16	-1%	-204	-8%	2,510
	Male	3,244	3,060	3,378	+184	6%	-134	-4%	3,488
Road user	Bicyclist	378	350	419	+28	8%	-41	-10%	418
	Driver	2,543	2,517	2,858	+26	1%	-315	-11%	2,917
	Motorcyclist	1,038	925	999	+113	12%	+39	4%	1,042
	Passenger	702	710	781	-8	-1%	-79	-10%	811
	Pedestrian	615	617	548	-2	0%	+67	12%	603
	Train/Tram	19	28	12	-9	-32%	+7	58%	23
	Location	Melbourne	3,531	3,391	3,626	+140	4%	-95	-3%
	Rural Victoria	1,760	1,665	1,931	+95	6%	-171	-9%	1,908
Age group	0-4	28	24	42	+4	17%	-14	-33%	35
	5-15	168	137	157	+31	23%	+11	7%	160
	16-17	94	83	107	+11	13%	-13	-12%	100
	18-20	341	318	411	+23	7%	-70	-17%	408
	21-25	571	552	674	+19	3%	-103	-15%	677
	26-29	410	406	500	+4	1%	-90	-18%	499
	30-39	873	931	1,026	-58	-6%	-153	-15%	1,015
	40-49	765	710	772	+55	8%	-7	-1%	822
	50-59	786	722	812	+64	9%	-26	-3%	827
	60-69	627	643	597	-16	-2%	+30	5%	659
	70+	810	763	694	+47	6%	+116	17%	807
Accident Type - Intersection	Adjacent direction	957	796	861	+161	20%	+96	11%	884
	Opposing direction	431	432	458	-1	0%	-27	-6%	454
Accident Type - Mid-block/other	Head on	290	277	286	+13	5%	+4	1%	304
	Same direction	925	854	934	+71	8%	-9	-1%	915
	Manoeuvre/o'taking	357	332	414	+25	8%	-57	-14%	367
	On path	207	241	316	-34	-14%	-109	-34%	260
	Single vehicle	1,115	1,181	1,392	-66	-6%	-277	-20%	1,320
	Other (incl peds)	1,191	1,176	1,131	+15	1%	+60	5%	1,505

# Road Safety Statistics

June 2024

## 4.1 By local government area.

12 months to 31<sup>st</sup> December 2023

Category	2023	2022	2021	5 Year Average	Category	2023	2022	2021	5 Year Average
<b>Local Government Area</b>					<b>Local Government Area</b>				
ALPINE	25	29	27	24	MANSFIELD	20	25	35	27
ARARAT	11	11	13	11	MARIBYRNONG	51	64	71	60
BALLARAT	101	84	118	81	MAROONDAH	27	39	40	42
BANYULE	31	44	39	37	MELBOURNE	188	179	189	163
BASS COAST	38	34	36	31	MELTON	94	109	71	71
BAW BAW	54	58	52	48	MERRI_BEK	129	131	133	118
BAYSIDE	58	69	69	62	MILDURA	31	10	36	25
BENALLA	13	17	10	13	MITCHELL	61	42	64	50
BOROONDARA	93	83	100	86	MOIRA	30	24	36	28
BRIMBANK	137	169	154	131	MONASH	147	138	132	126
BULOKE	17	7	7	6	MOONEE VALLEY	114	119	139	101
CAMPASPE	38	29	48	31	MOORABOOL	51	73	35	42
CARDINIA	119	100	131	95	MORNINGTON PENINSULA	158	129	136	125
CASEY	275	276	323	245	MOUNT ALEXANDER	22	19	21	16
CENTRAL GOLDFIELDS	13	7	18	15	MOYNE	28	28	17	22
COLAC-OTWAY	37	61	54	46	MURRINDINDI	44	45	29	37
CORANGAMITE	35	16	30	21	NILLUMBIK	27	24	19	28
DAREBIN	82	73	56	72	NORTHERN GRAMPIANS	23	9	18	14
EAST GIPPSLAND	54	36	48	36	PORT PHILLIP	124	116	143	106
FRANKSTON	97	78	100	91	PYRENEES	6	15	6	10
GANNAWARRA	7	13	11	9	QUEENSCLIFFE	1	1	4	3
GLEN EIRA	83	84	93	87	SOUTH GIPPSLAND	31	26	33	30
GLENELG	25	15	27	16	SOUTHERN GRAMPIANS	13	9	13	16
GOLDEN PLAINS	25	31	32	31	STONNINGTON	105	117	93	92
GREATER BENDIGO	91	83	111	92	STRATHBOGIE	25	19	26	23
GREATER DANDENONG	199	166	260	190	SURF COAST	51	45	66	48
GREATER GEELONG	317	368	396	310	SWAN HILL	11	10	15	14
GREATER SHEPPARTON	46	46	85	55	TOWONG	13	9	12	9
HEPBURN	43	38	24	25	WANGARATTA	40	19	15	21
HINDMARSH	9	8	5	9	WARRNAMBOOL	23	21	28	20
HOBSONS BAY	54	62	59	56	WELLINGTON	51	30	63	41
HORSHAM	15	19	27	21	WEST WIMMERA	5	1	7	3
HUME	202	211	215	181	WHITEHORSE	79	58	79	74
INDIGO	15	14	23	15	WHITTLESEA	202	169	142	134
KINGSTON	104	102	123	101	WODONGA	24	37	28	24
KNOX	83	98	115	93	WYNDHAM	178	141	169	146
LATROBE	60	44	65	58	YARRA	100	95	74	75
LODDON	11	13	8	11	YARRA RANGES	132	113	119	117
MACEDON RANGES	49	59	41	46	YARRIAMBIAK	4	8	8	5
MANNINGHAM	59	35	40	42					

# Road Safety Statistics

June 2024

## 5. Lives Lost by Week (2019 to 2024).

Week Ending	2019	2020	2021	2022	2023	2024	Cumulative 2024	12 month moving total
7-Jan	2	8	3	9	9	4	4	290
14-Jan	5	4	1	4	4	8	12	294
21-Jan	3	3	2	5	7	5	17	292
28-Jan	9	3	7	3	8	4	21	288
4-Feb	9	10	4	8	9	7	28	286
11-Feb	5	4	8	6	9	4	32	281
18-Feb	11	7	3	5	3	5	37	283
25-Feb	9	1	3	6	5	5	42	283
3-Mar	4	3	7	3	7	8	50	284
10-Mar	4	7	9	2	6	9	59	287
17-Mar	7	11	4	5	4	3	62	286
24-Mar	5	3	3	6	2	7	69	291
31-Mar	3	4	8	3	7	6	75	290
7-Apr	9	5	3	6	3	8	83	295
14-Apr	6	0	3	4	5	3	86	293
21-Apr	4	9	2	4	9	3	89	287
28-Apr	4	2	3	4	4	3	92	286
5-May	8	3	6	3	6	4	96	284
12-May	9	2	4	2	3	6	102	287
19-May	8	5	3	7	7	7	109	287
26-May	6	4	1	1	4	5	114	288
2-Jun	4	1	2	5	12	6	120	282
9-Jun	4	3	6	4	1	6	126	287
16-Jun	6	5	1	6	3	6	132	290
23-Jun	1	4	6	5	2	2	134	290
30-Jun	6	6	8	3	5	4	138	289
7-Jul	5	1	4	6	7			
14-Jul	3	2	5	5	3			
21-Jul	5	3	5	6	5			
28-Jul	3	6	2	3	6			
4-Aug	3	5	2	3	5			
11-Aug	4	1	4	4	5			
18-Aug	4	6	8	5	2			
25-Aug	3	1	2	4	5			
1-Sep	2	3	3	7	7			

# Road Safety Statistics

June 2024

Week Ending	2019	2020	2021	2022	2023	2024	Cumulative 2024	12 month moving total
8-Sep	5	4	2	6	7			
15-Sep	5	3	10	5	5			
22-Sep	5	1	1	9	8			
29-Sep	4	5	10	5	4			
6-Oct	4	3	3	2	7			
13-Oct	9	6	3	7	4			
20-Oct	3	6	5	4	6			
27-Oct	7	6	5	4	6			
3-Nov	4	2	4	5	3			
10-Nov	5	4	9	3	11			
17-Nov	4	5	2	5	8			
24-Nov	5	4	5	7	8			
1-Dec	3	1	6	3	4			
8-Dec	5	5	6	4	4			
15-Dec	5	3	6	1	6			
22-Dec	6	4	2	5	8			
29-Dec	4	4	10	4	6			
31-Dec	0	0	0	0	1			
<b>Total</b>	<b>266</b>	<b>211</b>	<b>234</b>	<b>241</b>	<b>295</b>	<b>138</b>		

# Road Safety Statistics

June 2024

## 6. Mobile Safety Camera Data.

### 6.1 Speed Infringements Issued from Mobile Cameras (monthly totals)

Year: 2023

Jan	Feb	Mar	Apr	May	Jun	Jul	Aug	Sep	Oct	Nov	Dec	Average
51,173	48,127	52,743	40,736	50,014	48,026	46,241	49,434	44,382	48,027	45,780	41,729	47,201

### 6.2 Excessive Speed Infringements (ESI) Issued from Mobile Cameras (monthly totals)

Year: 2023

Jan	Feb	Mar	Apr	May	Jun	Jul	Aug	Sep	Oct	Nov	Dec	Average
372	319	388	273	407	394	388	377	289	470	374	338	336

Notes: An ESI is defined as 25km/h over the speed limit except in a 110km/h zone where it is 20km/h over the limit.

# Road Safety Statistics

June 2024

## 7. The National Picture – Interstate Comparison

### 7.1 Lives lost (12 months to June)

State	2024	2023	2022	2021	2024 v 2023	
					Number	Per cent
New South Wales	361	290	280	287	+71	(+24%)
Victoria	289	266	244	203	+23	(+9%)
Queensland	296	273	292	296	+23	(+8%)
South Australia	101	93	85	99	+8	(+9%)
Western Australia	175	176	155	169	-1	(-1%)
Tasmania	28	39	52	32	-11	(-28%)
Northern Territory	55	31	45	37	+24	(+77%)
Australian Capital Territory	8	10	15	11	-2	(-20%)
Australia	1,313	1,164	1,168	1,134	+149	(+13%)
Australia minus Victoria	1,024	898	924	931	+126	(+14%)

### 7.2 Lives lost per 10,000 registered vehicles and per 100,000 population (12 months to June).

State	Lives Lost per 10,000 registered vehicles			Lives Lost per 100,000 population		
	2024	2023	2022	2024	2023	2022
New South Wales	0.58	0.47	0.46	4.28	3.52	3.45
Victoria	0.52	0.49	0.46	4.18	3.96	3.71
Queensland	0.62	0.59	0.66	5.35	5.06	5.54
South Australia	0.63	0.60	0.56	5.41	5.07	4.69
Western Australia	0.70	0.72	0.66	5.98	6.21	5.60
Tasmania	0.51	0.73	1.00	4.88	6.82	9.13
Northern Territory	3.28	1.87	2.74	21.95	12.18	17.80
Australian Capital Territory	0.24	0.30	0.46	1.70	2.17	3.30
Australia	0.61	0.55	0.57	4.87	4.42	4.52
Australia minus Victoria	0.66	0.58	0.61	5.11	4.58	4.80

# Road Safety Statistics

June 2024

## 8. International Road Safety Comparison

Selected OECD countries, Australia, and Victoria 2000, 2010, 2015, 2020, 2021 and 2022

### 8.1 Lives lost rate per 100,000 population selected OECD Countries

Countries	2000	2010	2015	2020	2021	2022
Australia	7.7	5.1	5.1	4.3	4.3	4.5
Canada	16.4	10.2	5.3	4.6	4.6	-
New Zealand	8.6	5.5	6.9	6.2	6.2	7.3
Norway	7.6	4.3	2.3	1.7	1.5	2.1
Sweden	6.7	2.8	2.7	2.0	2.0	2.2
Switzerland	9.3	4.6	3.1	2.6	2.3	2.8
United Kingdom	8.3	4.2	2.8	2.3	2.4	2.6
United States	12	8.6	11.1	11.8	12.9	12.8
Victoria	8.5	5.3	4.2	3.2	3.3	3.6

### 8.2 Lives lost rate per 100 million vehicle kilometres travelled (VKT)

Countries	2000	2010	2015	2020	2021	2022
Australia	9.5	0.6	0.5	0.5	0.5	0.5
Canada	9.5	0.7	0.5	0.5	0.4	-
New Zealand	12	0.9	0.7	0.7	0.7	-
Norway	7.6	0.5	0.3	0.2	0.2	0.3
Sweden	6.7	0.3	0.3	0.3	0.3	0.3
Switzerland	8.3	0.5	0.4	0.4	0.3	-
United Kingdom	-	-	-	-	-	-
United States	14.9	0.7	0.7	0.8	0.9	-
Victoria	-	0.5	0.4	0.3	0.4	0.4

### 8.3 Lives lost rate per 10,000 registered vehicles

Countries	2000	2010	2015	2020	2021	2022
Australia	2.5	0.9	0.7	0.6	0.6	0.6
Canada	-	-	0.8	0.7	0.7	-
New Zealand	5	1.4	0.9	0.8	0.8	1.0
Norway	1.8	0.3	0.3	0.2	0.2	0.3
Sweden	1.2	0.5	0.4	0.3	0.3	0.4
Switzerland	2.2	0.7	0.4	0.4	0.3	0.4
United Kingdom	1.2	0.5	0.5	0.4	0.4	0.4
United States	-	-	1.3	1.3	1.4	-
Victoria	0.9	0.7	0.6	0.4	0.4	0.5

\* Source: [https://www.bitre.gov.au/sites/default/files/documents/international\\_comparisons\\_2022.pdf](https://www.bitre.gov.au/sites/default/files/documents/international_comparisons_2022.pdf)



# Road Safety Statistics

June 2024

## 9. Lives lost rate per 100,000 population - OECD countries, 2022.

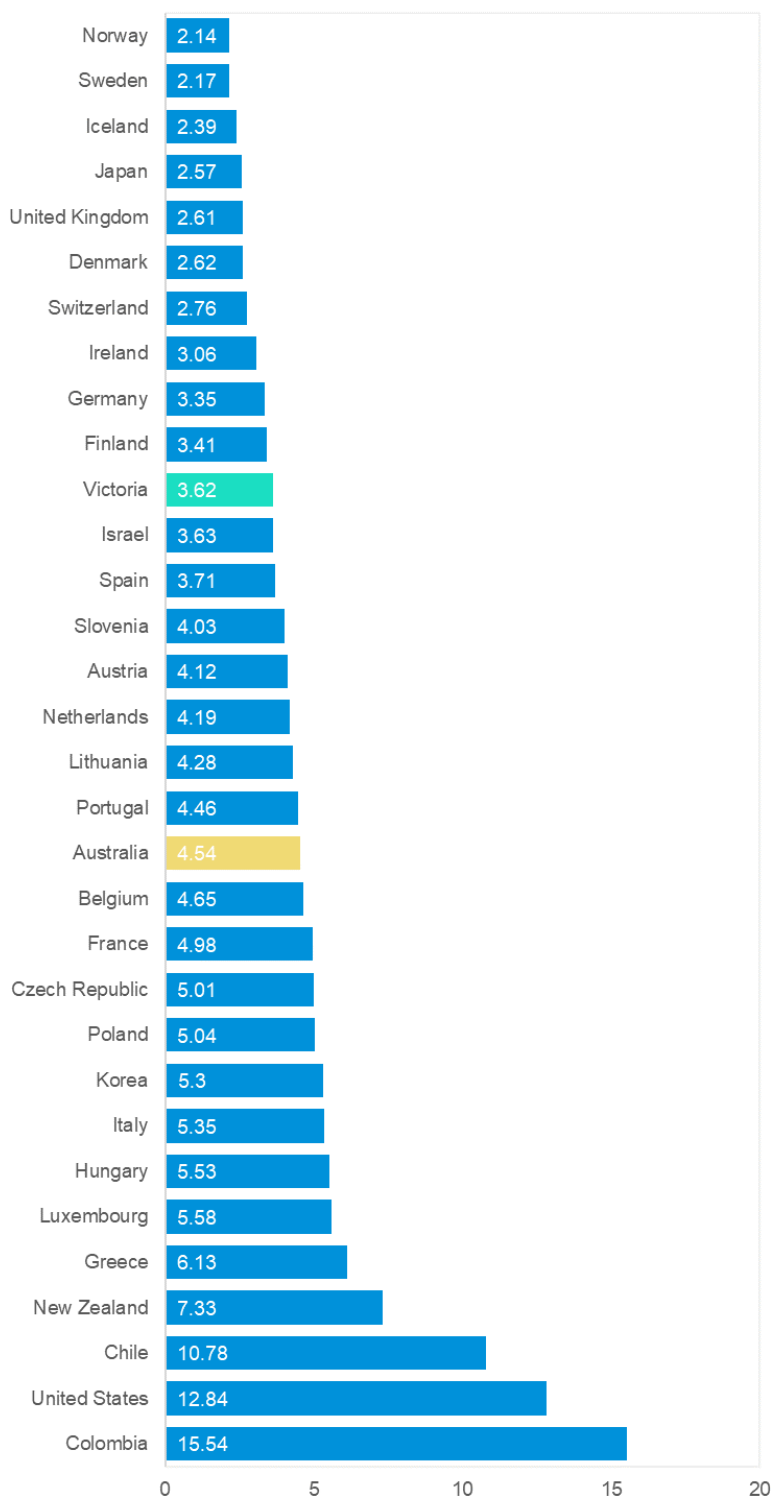

# Road Safety Statistics

June 2024

## 10. Useful websites

### TAC Sites

- TAC Safety (Road Safety)
- TAC How safe is your car
- TAC How safe is your first car
- TAC Motorcycle Safety Website
- TAC Corporate site
- Drivesmart
- Ridesmart

[tacsafety.com.au](https://tacsafety.com.au)  
[howsafeisyourcar.com.au](https://howsafeisyourcar.com.au)  
[howsafeisyourfirstcar.com.au](https://howsafeisyourfirstcar.com.au)  
[spokes.com.au](https://spokes.com.au)  
[tac.vic.gov.au](https://tac.vic.gov.au)  
[drivesmart.vic.gov.au](https://drivesmart.vic.gov.au)  
[ridesmartonline.com.au](https://ridesmartonline.com.au)

### Victorian Sites

- VicRoads
- Victoria Police
- Parliamentary Road Safety Committee
- RACV
- Monash University Accident Research Centre
- Cameras Save Lives
- VicRoads Learner Driver Site
- Road Safety Education Victoria

[vicroads.vic.gov.au](https://vicroads.vic.gov.au)  
[police.vic.gov.au](https://police.vic.gov.au)  
[parliament.vic.gov.au/57th-parliament/rsc](https://parliament.vic.gov.au/57th-parliament/rsc)  
[racv.com.au](https://racv.com.au)  
[monash.edu.au/muarc](https://monash.edu.au/muarc)  
[camerassavelives.vic.gov.au](https://camerassavelives.vic.gov.au)  
[site.vicroads.vic.gov.au/Learners](https://site.vicroads.vic.gov.au/Learners)  
[roadsafetyeducation.vic.gov.au](https://roadsafetyeducation.vic.gov.au)

### National and Interstate Sites

- ARRB Transport Research
- Australian Transport Safety Bureau
- Motor Accidents Authority (NSW)
- Motor Accidents Insurance Board (TAS)
- Motor Accident Commission, Allianz (SA)
- Motor Accidents Compensation, TIO, (NT)
- Insurance Commission of Western Australia
- Motor Accident Insurance Commission (QLD)

[arrb.com.au](https://arrb.com.au)  
[atsb.gov.au](https://atsb.gov.au)  
[maa.nsw.gov.au](https://maa.nsw.gov.au)  
[maib.tas.gov.au](https://maib.tas.gov.au)  
[mac.sa.gov.au](https://mac.sa.gov.au)  
[tiofi.com.au/mac](https://tiofi.com.au/mac)  
[icwa.wa.gov.au](https://icwa.wa.gov.au)  
[maic.qld.gov.au](https://maic.qld.gov.au)

### International Sites

- National Highway Traffic Safety Admin (USA)
- Swedish Road and Transport Institute (VTI)
- SWOV Institute for Road Safety Research

[nhtsa.dot.gov](https://nhtsa.dot.gov)  
[vti.se](https://vti.se)  
[swov.nl](https://swov.nl)

### Related Sites

- Alcohol and Drug Foundation

[adf.org.au](https://adf.org.au)

# Road Safety Statistics

June 2024

## 11. Graphs of Lives Lost and Hospitalised Claims

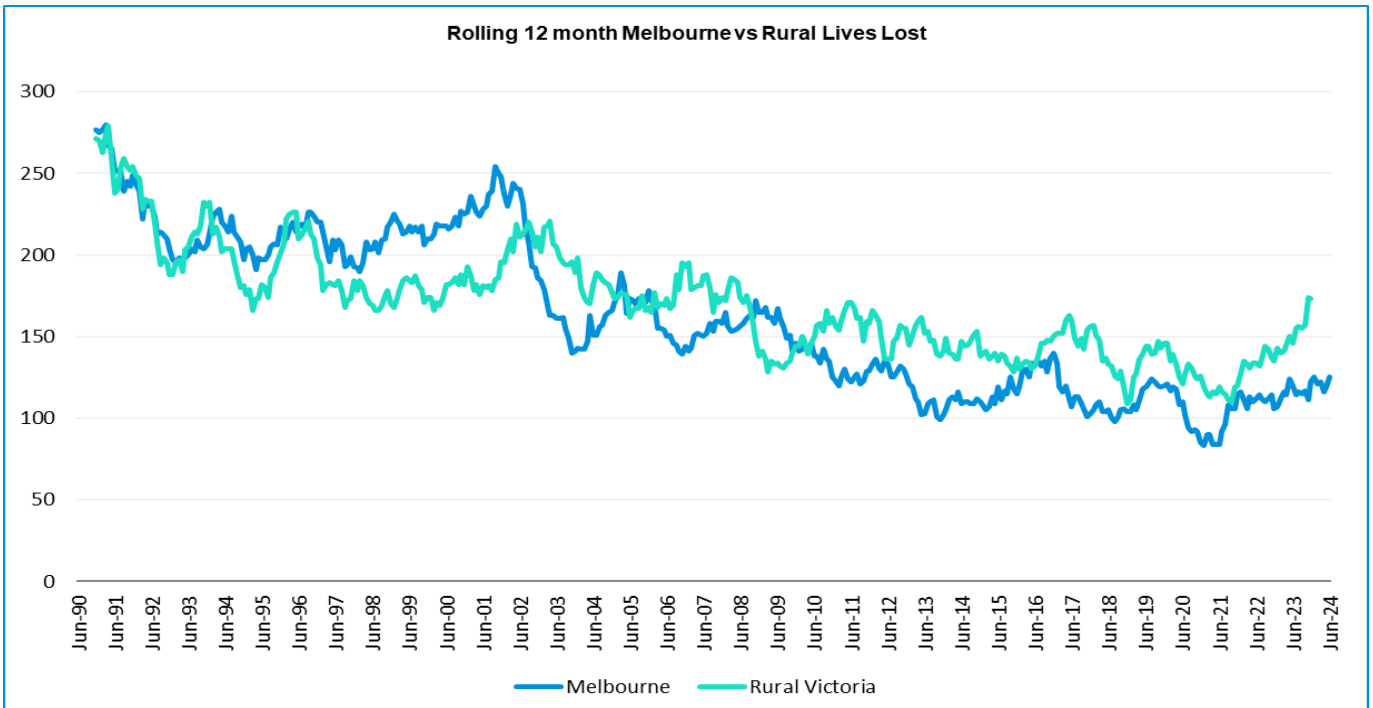
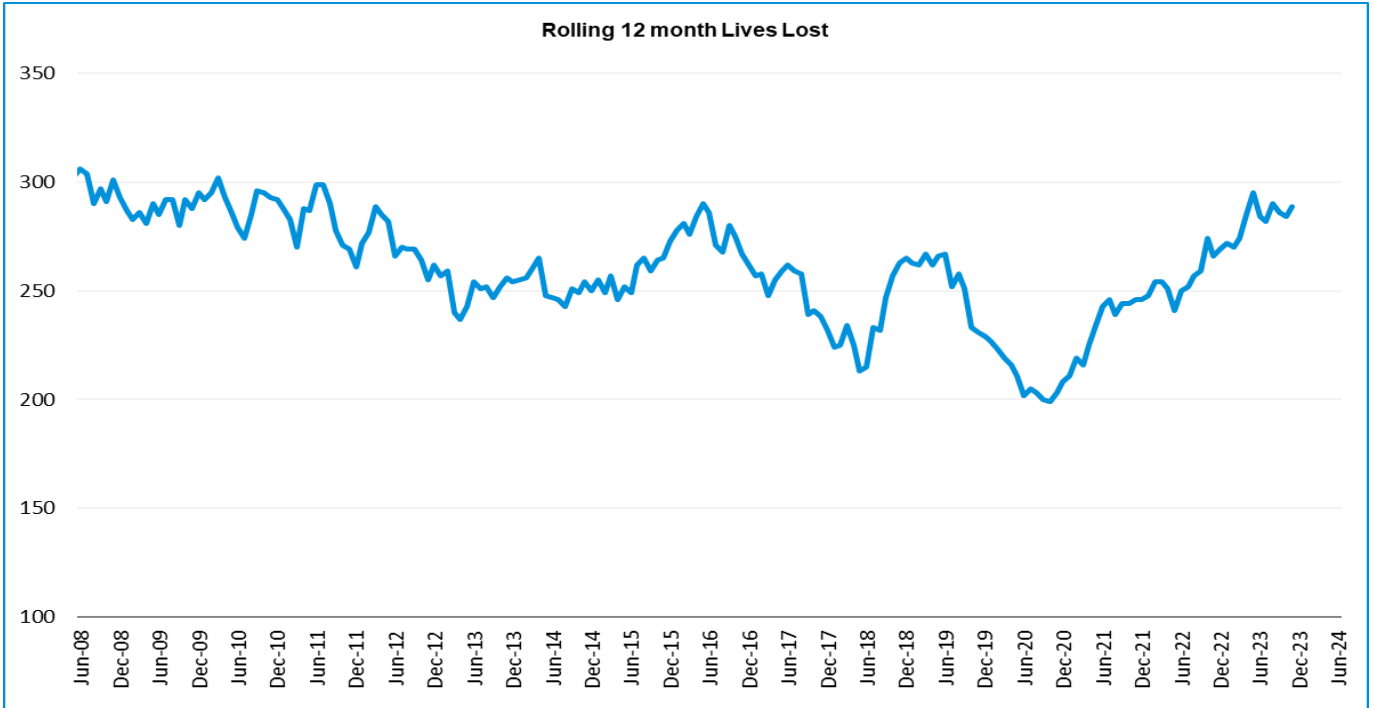

# Road Safety Statistics

June 2024

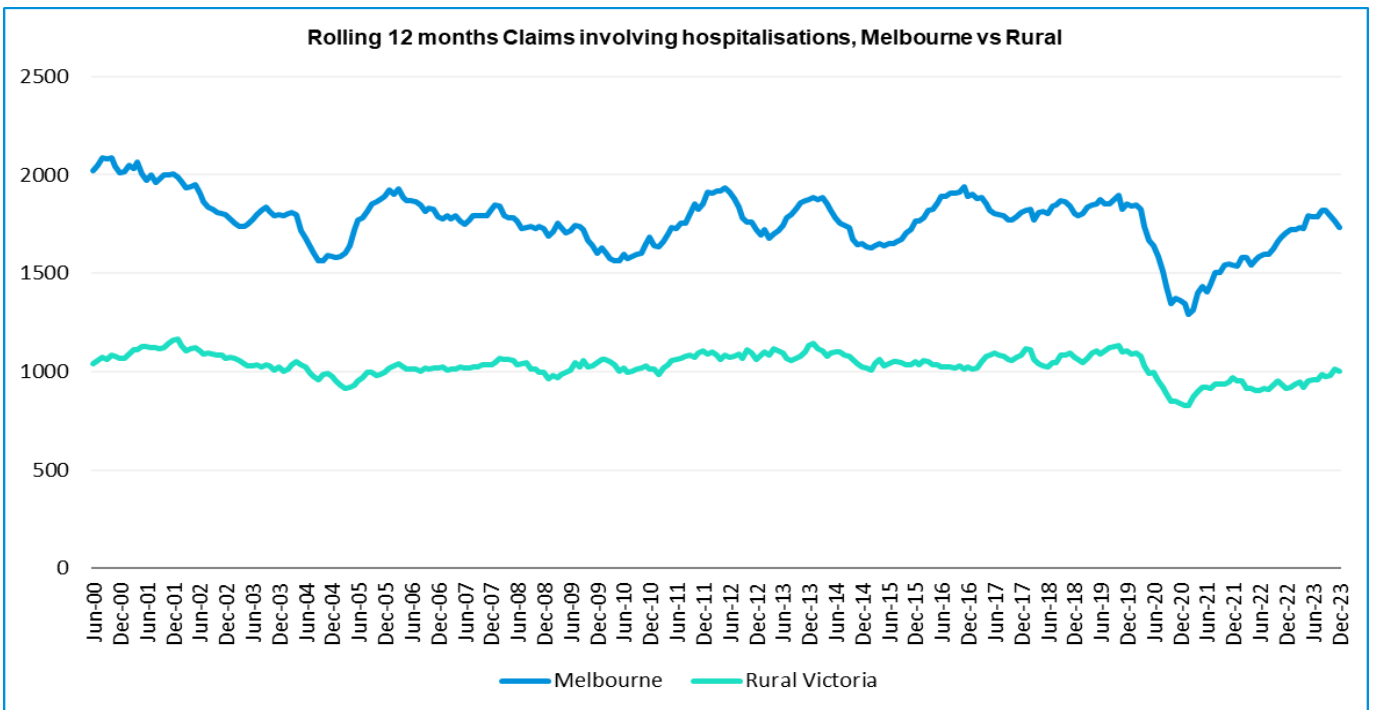
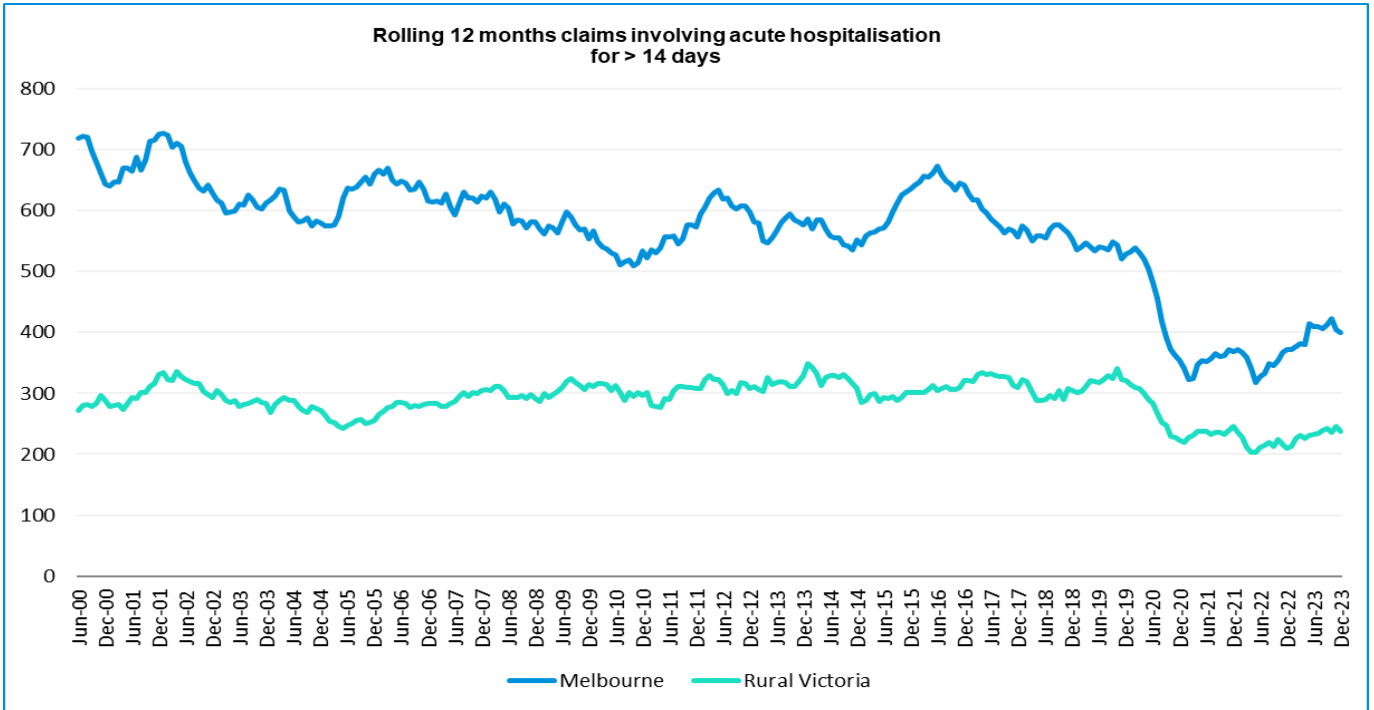

# Road Safety Statistics

June 2024

## 12. Victorian monthly lives lost since 1951

Year	Jan	Feb	Mar	Apr	May	Jun	Jul	Aug	Sep	Oct	Nov	Dec	Total
1951							61	59	52	38	29	41	
1952	45	40	54	61	54	69	67	55	44	44	31	20	584
1953	23	28	54	58	49	42	50	37	44	27	36	32	480
1954	44	42	28	60	55	36	63	33	25	52	30	41	509
1955	44	36	45	55	48	56	64	44	44	32	40	40	548
1956	34	48	51	67	53	65	71	47	39	39	44	48	606
1957	50	41	46	58	52	54	57	53	51	46	32	49	589
1958	50	38	42	58	54	41	54	53	57	40	57	52	596
1959	50	57	61	50	75	55	42	48	52	55	63	63	671
1960	49	53	57	76	70	70	67	62	61	77	52	66	760
1961	63	57	68	74	58	68	78	82	59	62	60	65	794
1962	65	41	76	78	72	80	70	77	62	53	64	70	808
1963	67	56	65	85	66	68	77	55	55	58	61	67	780
1964	73	71	78	71	83	89	80	89	67	66	62	75	904
1965	63	64	86	88	80	87	79	69	81	77	68	87	929
1966	75	59	75	103	74	86	87	80	75	66	90	85	955
1967	61	79	91	97	81	71	59	67	70	68	60	83	887
1968	70	78	86	78	73	76	73	77	72	80	81	105	949
1969	79	68	79	87	86	77	87	83	87	83	94	101	1011
1970	85	84	106	80	87	88	110	106	78	95	68	74	1061
1971	83	75	77	68	76	86	85	72	78	73	74	76	923
1972	61	62	75	82	75	71	98	85	83	62	80	81	915
1973	75	75	95	85	64	66	61	85	89	88	66	86	935
1974	56	62	81	60	70	73	67	62	53	70	80	72	806
1975	67	65	87	73	97	94	57	75	69	66	71	89	910
1976	79	78	88	78	69	79	60	70	82	78	77	100	938
1977	65	71	89	79	65	79	70	91	68	74	96	107	954
1978	75	54	95	63	64	69	68	77	65	84	83	72	869
1979	63	60	86	75	45	64	66	75	69	79	72	93	847
1980	48	55	66	59	47	56	60	53	45	58	61	49	657
1981	69	60	58	61	74	65	61	63	68	71	59	57	766
1982	55	53	59	59	67	45	47	71	53	69	65	66	709
1983	42	59	53	63	62	61	65	51	59	43	54	52	664
1984	65	48	58	50	56	48	46	50	71	53	55	58	658
1985	56	47	50	65	75	50	51	50	58	61	56	64	683

# Road Safety Statistics

June 2024

Year	Jan	Feb	Mar	Apr	May	Jun	Jul	Aug	Sep	Oct	Nov	Dec	Total
1986	56	50	70	69	59	53	42	54	54	52	59	51	669
1987	62	43	57	52	63	59	62	49	62	61	55	80	705
1988	49	58	69	54	79	50	54	52	64	59	43	70	701
1989	76	65	80	59	67	73	52	65	82	50	41	66	776
1990	48	44	55	39	56	64	41	34	48	35	40	44	548
1991	45	39	70	30	34	29	44	47	41	36	35	53	503
1992	34	33	34	47	33	29	23	27	28	38	30	40	396
1975	67	65	87	73	97	94	57	75	69	66	71	89	910
1976	79	78	88	78	69	79	60	70	82	78	77	100	938
1977	65	71	89	79	65	79	70	91	68	74	96	107	954
1978	75	54	95	63	64	69	68	77	65	84	83	72	869
1979	63	60	86	75	45	64	66	75	69	79	72	93	847
1980	48	55	66	59	47	56	60	53	45	58	61	49	657
1981	69	60	58	61	74	65	61	63	68	71	59	57	766
1982	55	53	59	59	67	45	47	71	53	69	65	66	709
1983	42	59	53	63	62	61	65	51	59	43	54	52	664
1984	65	48	58	50	56	48	46	50	71	53	55	58	658
1985	56	47	50	65	75	50	51	50	58	61	56	64	683
1986	56	50	70	69	59	53	42	54	54	52	59	51	669
1987	62	43	57	52	63	59	62	49	62	61	55	80	705
1988	49	58	69	54	79	50	54	52	64	59	43	70	701
1989	76	65	80	59	67	73	52	65	82	50	41	66	776
1990	48	44	55	39	56	64	41	34	48	35	40	44	548
1991	45	39	70	30	34	29	44	47	41	36	35	53	503
1992	34	33	34	47	33	29	23	27	28	38	30	40	396
1993	27	40	37	39	44	33	33	27	34	39	43	40	436
1994	36	31	44	35	27	33	29	37	17	27	32	30	378
1995	38	35	26	33	34	41	27	34	34	32	38	46	418
1996	40	47	35	38	28	29	30	35	49	24	33	30	418
1997	36	25	30	30	40	22	39	26	26	29	39	35	377
1998	29	29	32	36	31	22	40	19	37	36	49	30	390
1999	32	31	35	35	34	24	35	26	28	38	29	37	384
2000	32	26	46	32	39	32	33	29	36	29	44	29	407
2001	44	30	31	32	31	41	34	37	35	51	41	37	444
2002	32	31	45	31	45	32	27	25	31	30	31	37	397
2003	21	41	36	28	31	28	20	23	23	24	24	31	330
2004	32	22	30	30	46	28	27	26	22	28	25	27	343

# Road Safety Statistics

June 2024

Year	Jan	Feb	Mar	Apr	May	Jun	Jul	Aug	Sep	Oct	Nov	Dec	Total
2005	33	27	47	21	29	23	30	25	25	33	17	36	346
2006	24	37	23	23	27	23	25	22	43	20	31	39	337
2007	23	23	32	25	26	28	28	20	23	37	26	41	332
2008	28	20	37	25	25	20	27	27	18	25	26	25	303
2009	31	18	23	32	19	30	19	21	14	28	21	34	290
2010	26	25	23	20	31	26	26	18	17	35	12	28	287
2011	18	20	34	31	30	24	25	14	12	22	30	27	287
2012	30	20	25	19	23	22	18	25	17	33	25	22	282
2013	14	24	24	19	18	13	24	20	19	15	23	30	243
2014	25	21	25	14	23	17	22	21	20	19	28	13	248
2015	24	20	22	22	21	22	18	26	14	27	17	19	252
2016	21	33	25	16	26	23	26	31	17	22	25	25	290
2017	17	18	22	28	21	15	21	26	18	12	32	29	259
2018	20	15	21	9	23	12	15	18	19	21	23	17	213
2019	22	33	20	24	33	18	17	16	18	26	18	21	266
2020	23	18	26	17	15	16	15	14	14	22	15	16	211
2021	14	21	24	14	14	20	20	17	22	19	24	25	234
2022	23	24	17	19	14	22	20	19	28	19	21	15	241
2023	32	26	22	21	29	14	23	22	26	23	32	25	295
2024	21	24	30	17	27	19							
Average	45	43	51	49	49	47	48	47	46	46	46	51	572
Maximum	85	84	106	103	97	94	110	106	89	95	96	107	1,061
Minimum	14	15	17	9	14	12	15	14	12	12	12	13	211
Avg 10 years	22	23	23	18	22	17	20	21	20	20	23	21	250
Max 10 years	32	33	26	28	33	23	26	31	28	27	32	30	295
Min 10 years	14	15	17	9	14	12	15	14	14	12	15	13	211
Ave 5 years	23	24	22	19	21	18	19	18	22	22	22	20	249
Max 5 years	32	33	26	24	33	22	23	22	28	26	32	25	295
Min 5 years	14	18	17	14	14	14	15	14	14	19	15	15	211

- END OF REPORT -